

Connector Strip Worksheet

TIMES SQUARE STAGE LIGHTING

5 Holt Drive, Stony Point, NY 10980
 845-947-3034 Fax: 845-947-3047
 www.tsilight.com

CUSTOMER _____

JOB _____

DATE _____ QUANTITY _____

PO# _____

THIS BOX FOR TIMES SQUARE USE ONLY

PART# _____

SO# _____

QUOTE# _____

DUE DATE _____ BKT QTY _____

External junction box provided where 19 or more circuits are required (as shown).

Mounting Brackets are provided with 2 U-bolts for single pipe, and 4 U-bolts for double pipe hanging.

Strips are built with all covers, flush receptacles, and numbers facing upstage.

Where necessary due to mechanical splices, connectors may be moved a maximum of 6".

Pigtails are 18" in length standard. Other lengths available at additional cost.

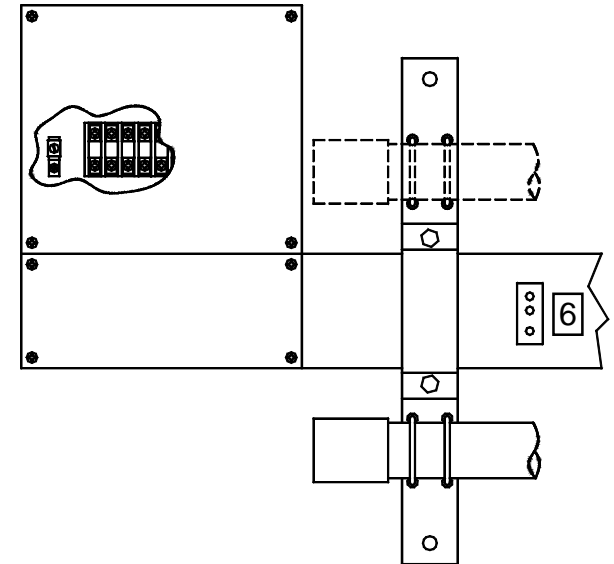

Length (2 foot minimum, & in 1 foot increments thereafter) _____

Circuit Quantity _____ Receptacle Quantity _____

Receptacle Type (use NEMA # where possible) _____

Receptacle Mounting (circle here & if OTHER indicate below)

FLUSH 18" PIGTAIL OTHER

Numbering (indicate on outline below)

Feeder Location (circle here & if OTHER indicate on outline below)

STAGE LEFT CENTER STAGE RIGHT OTHER

Receptacle Spacing (circle here & if OTHER indicate on outline below)

EVEN OTHER

Mounting Brackets (circle here & if OTHER indicate below)

WALL MOUNT SINGLE PIPE HANGER-CABLE DOUBLE PIPE HANGER-CABLE
 SINGLE PIPE HANGER-THRD ROD DOUBLE PIPE HANGER-THRD ROD OTHER

DOWNSTAGE (AUDIENCE)

STAGE LEFT

UPSTAGE

STAGE RIGHT

Notes:

Connector strips must have signed approval before being manufactured! Signature _____ Date _____